

**Version 4.05.00:**

What's New:

- Enhance Tap Permit to Account Mapping (see below)
- Enhanced deduct meter module to include initial reading

## Tap Permit to Account mapping:

1. Go to customer maintenance and search for account as usual.
2. Click on Map Tap Permit button:

- Customer Parameters:** Fields for Account Number (3274), Water Co. Number (827436200), Property Number (1052196), Status (Active), Grinder Pump, Bill District (Pollock Run), Bill Class (Prcdle/Lynn Resident), Consumption Period (Quarterly), Water Company (MAWC), Number of Units (1), Area Identifier, Phone Number, Email Address (doug.dipiazza@3ddevelopmentsolutions.com), Start Date (08/24/2009), End Date (00/00/0000), Initial Entry Date, and Mail Route. A 'Current Balance' box shows \$0.00.
- Service Address:** Fields for First Name/MI (DOUGLAS), Last/(CO) Name (DIPIAZZA), Address (1239 ROSTRAVER RD), and City/State/Zip (BELLE VERNON PA 15012).
- Billing Address:** A checkbox 'Same as Service Address' is checked. Fields for First Name/MI (DOUGLAS), Last/(CO) Name (DIPIAZZA), Address (1239 ROSTRAVER RD), and City/State/Zip (BELLE VERNON PA 15012).
- Map Tap Permit:** A button labeled 'Map Tap Permit' is circled in red. Below it, a message states 'No Tap Permit Mapping Exists...'. A 'Tenant' checkbox is also present.
- Notes:** A large empty text area for entering notes.

The status bar at the bottom of the window indicates 'Ready'.

3. A window will open with criteria found based off customer record with percentage match to the right.

Tap Permit	Name	Address	% Match
3424	Doug and Beth DiPiazza	1239 Rostraver Road Belle Vernon, PA 15012	80%
1569		Rostraver Airport Industrial Park Belle Vernon, PA 15012	40%
3392	Brett and Beth Sternberger	1055 Rostraver Road Belle Vernon, PA 15012	40%
1574		Rostraver Airport Industrial Park Belle Vernon, PA 15012	40%
1575		Rostraver Airport Industrial Park Belle Vernon, PA 15012	40%
1571		Rostraver Airport Industrial Park Belle Vernon, PA 15012	40%
3112	Naomi Jean Casteel	617 Rostraver Road Belle Vernon, PA 15012	40%
1578		Rostraver Airport Industrial Park Belle Vernon, PA 15012	40%
1579		Rostraver Airport Industrial Park Belle Vernon, PA 15012	40%
1580		Rostraver Airport Industrial Park Belle Vernon, PA 15012	40%
1581		Rostraver Airport Industrial Park Belle Vernon, PA 15012	40%
1582		Rostraver Airport Industrial Park Belle Vernon, PA 15012	40%
1576		Rostraver Airport Industrial Park Belle Vernon, PA 15012	40%

4. Click on the record (s) that best match the address from the account. If nothing seems to match. You can use the Tap permit search window to search for advanced search criteria and locate the tap permit. That permit number can be typed into the list on the top of the window to attach that permit to the account

Tap Permit	Name	Address	% Match
3424	Doug and Beth DiPiazza	1239 Rostraver Road Belle Vernon, PA 15012	80%
1569		Rostraver Airport Industrial Park Belle Vernon, PA 15012	40%
3392	Brett and Beth Sternberger	1055 Rostraver Road Belle Vernon, PA 15012	40%
1574		Rostraver Airport Industrial Park Belle Vernon, PA 15012	40%
1575		Rostraver Airport Industrial Park Belle Vernon, PA 15012	40%
1571		Rostraver Airport Industrial Park Belle Vernon, PA 15012	40%
3112	Naomi Jean Casteel	617 Rostraver Road Belle Vernon, PA 15012	40%
1578		Rostraver Airport Industrial Park Belle Vernon, PA 15012	40%
1579		Rostraver Airport Industrial Park Belle Vernon, PA 15012	40%
1580		Rostraver Airport Industrial Park Belle Vernon, PA 15012	40%
1581		Rostraver Airport Industrial Park Belle Vernon, PA 15012	40%
1582		Rostraver Airport Industrial Park Belle Vernon, PA 15012	40%
1576		Rostraver Airport Industrial Park Belle Vernon, PA 15012	40%

5. Click "Map Selected" to confirm the mapping. The mapping will show on the customer screen.

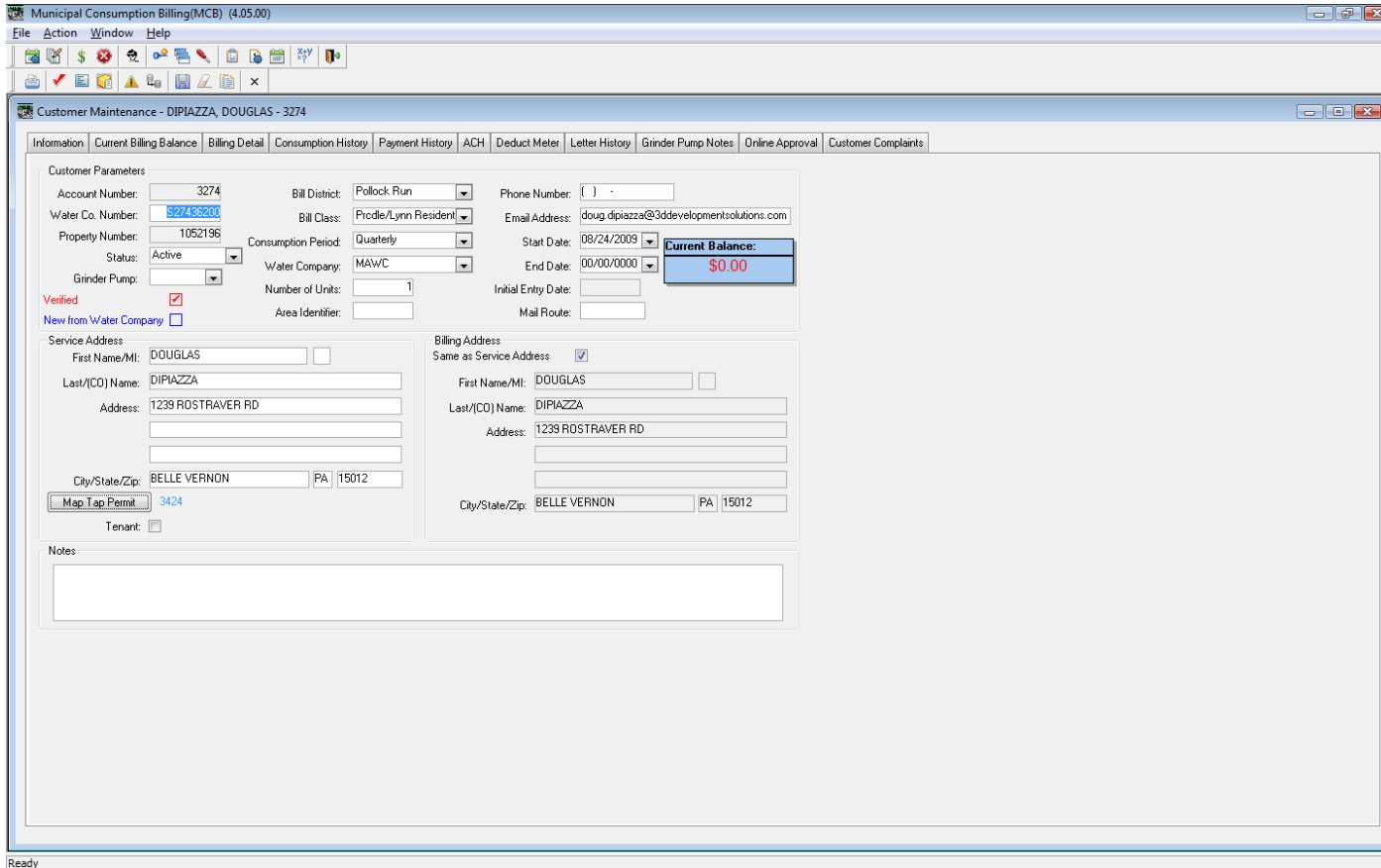

6.