

**Version 3.19.04:**

What's New:

- Enhanced consumption load utility to handle more than one format. (*See below*)

## Multiple File Format:

1. No real change was made to the functionality of the automated load utility. The only difference is that now you will be able to choose two separate files and formats at the same time. Such as:

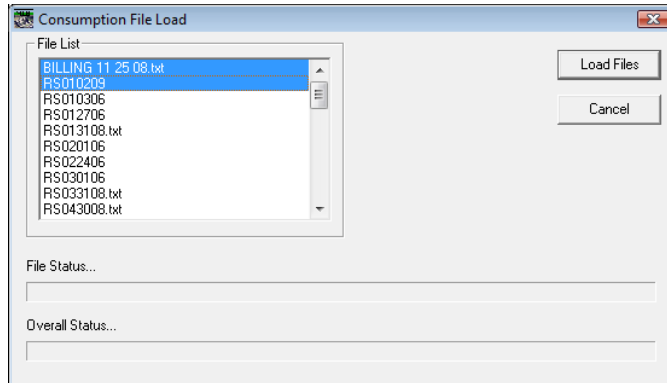

2. The first file selected is from a different source than the second, but the utility knows the difference and will handle the different formats as the load process occurs.
3. Both formats will display in the preview the same as the currently used format:

Row	Remove	New	File Name	Water Acct.	From	To	Total	Prev.	Curr.	Co.	Typ	Rec	Account
6	<input type="checkbox"/>	<input type="checkbox"/>	RS112508	2349			49	4513	4562		1		McDonak
7	<input type="checkbox"/>	<input type="checkbox"/>	RS112508	2478			244	60139	60383		1		Gustine B
8	<input type="checkbox"/>	<input type="checkbox"/>	RS112508	2514			44	2538	2582		1		West Per
9	<input type="checkbox"/>	<input type="checkbox"/>	RS112508	3518			142	3820	3962		1		Eat N Par
10	<input type="checkbox"/>	<input type="checkbox"/>	RS112508	3878			29	2753	2782		1		Pizza Hut
11	<input type="checkbox"/>	<input type="checkbox"/>	RS112508	4680			69	9104	9173		1		KB Fast F
12	<input type="checkbox"/>	<input type="checkbox"/>	RS112508	4692			2	422	424		1		CVS #40
13	<input type="checkbox"/>	<input type="checkbox"/>	RS112508	4803			28	1067	1095		1		Long Joh
14	<input type="checkbox"/>	<input type="checkbox"/>	RS112508	4916			19	647	666		1		Mendiciv
15	<input type="checkbox"/>	<input type="checkbox"/>	RS112508	4973			51	1392	1443		1		Shoppes
16	<input type="checkbox"/>	<input type="checkbox"/>	RS112508	4974			120	3204	3324		1		Abell Dev
17	<input type="checkbox"/>	<input type="checkbox"/>	RS112508	5362			2	13226	13228		1		Aldi Inc.#
18	<input type="checkbox"/>	<input type="checkbox"/>	RS112508	5371			29	14887	14916		1		Giant Eag
19	<input type="checkbox"/>	<input type="checkbox"/>	RS010209	S27314500	9/14/2006	12/15/2006	2	201	203	SRT	1	C	BERES, J
20	<input type="checkbox"/>	<input type="checkbox"/>	RS010209	S27314600	9/14/2006	12/15/2006	4	562	566	SRT	1	C	KOSMO,
21	<input type="checkbox"/>	<input type="checkbox"/>	RS010209	S27314700	9/14/2006	12/15/2006	10	341	351	SRT	1	C	TOMICH,
22	<input type="checkbox"/>	<input type="checkbox"/>	RS010209	S27314800	9/14/2006	12/15/2006	6	654	660	SRT	4	C	ALBERTS
23	<input type="checkbox"/>	<input type="checkbox"/>	RS010209	S27314900	9/14/2006	12/15/2006	22	804	826	SRT	1	C	MEADE,
24	<input type="checkbox"/>	<input type="checkbox"/>	RS010209	S27315000	9/14/2006	12/15/2006	5	212	217	SRT	1	C	BLACKSC
25	<input type="checkbox"/>	<input type="checkbox"/>	RS010209	S27315100	9/14/2006	12/15/2006	4	9	13	SRT	1	C	CLINE, J
26	<input type="checkbox"/>	<input type="checkbox"/>	RS010209	S27315200	9/14/2006	9/21/2006	3	916	916	SRT	1	C	O'LEARY

4. Processing will be done the same. New accounts will be marked as such.
5. The other thing to note is that every file will be named with the same format. So even though the fill listed above started with the word "BILLING", the utility will convert that filename into the utility's file name format.